

Pinheirinho que alegria

♩ = 126

Soprano, ChoirAahs

Baixo elétrico sem traste, Fr Bass

Piano Elétrico, EPiano2

Violoncellos (section), Strings

Metais, Brass

Guitarra elétrica, Mtd Gtr

Flauta, Flute

Carrilhão, TubeBell

5

Sop.

B. El. Frtl.

Pno. El.

Vcs.

Met.

Gui. El.

Fl.

Car.

10

Sop.

B. El. Frtl.

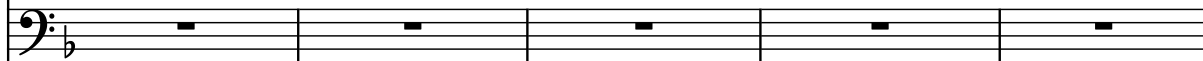

Pno. El.

Vcs.

Met.

Gui. El.

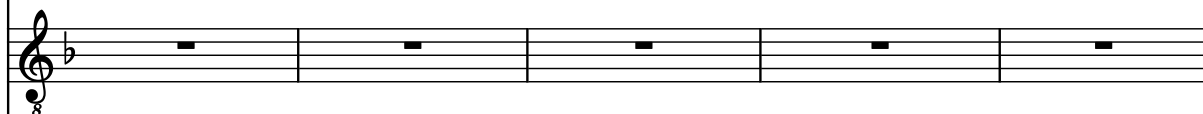

Fl.

Car.

15

Sop.

B. El. Frtl.

Pno. El.

Vcs.

Met.

Gui. El.

Fl.

Car.

20

Sop.

B. El. Frtl.

Pno. El.

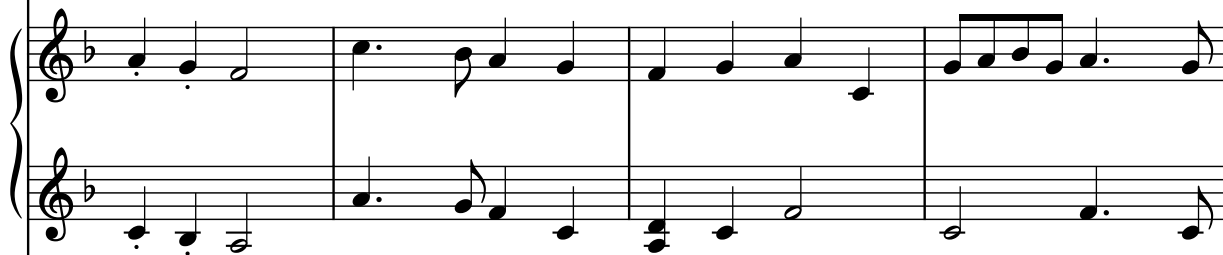

Vcs.

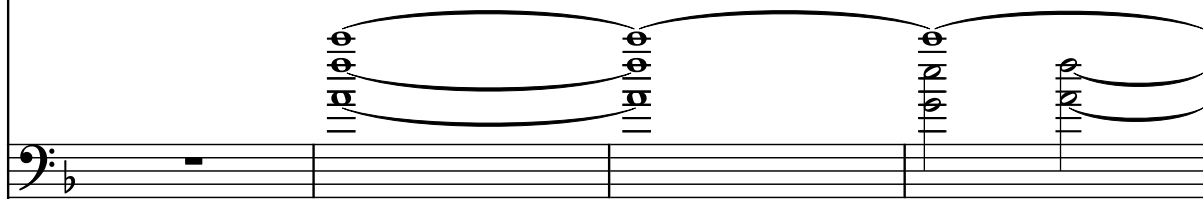

Met.

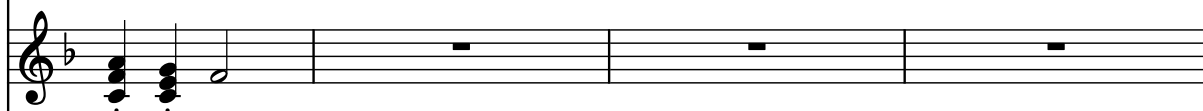

Gui. El.

Fl.

Car.

24

Sop.

B. El. Frtl.

Pno. El.

Vcs.

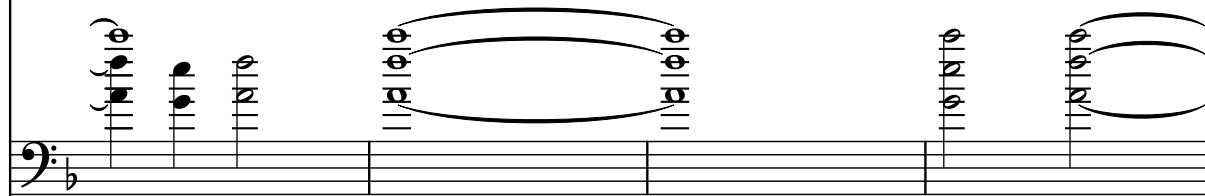

Met.

Gui. El.

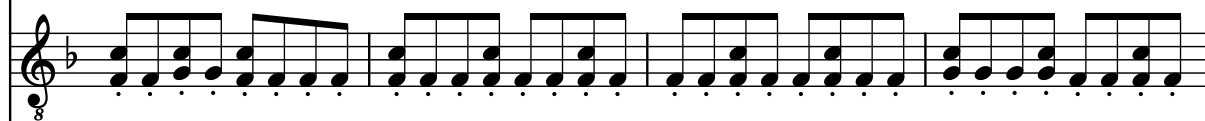

Fl.

Car.

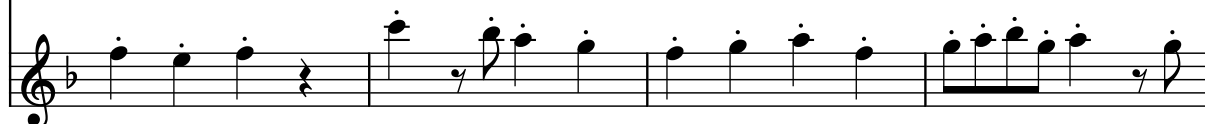

28

Sop.

B. El. Frtl.

Pno. El.

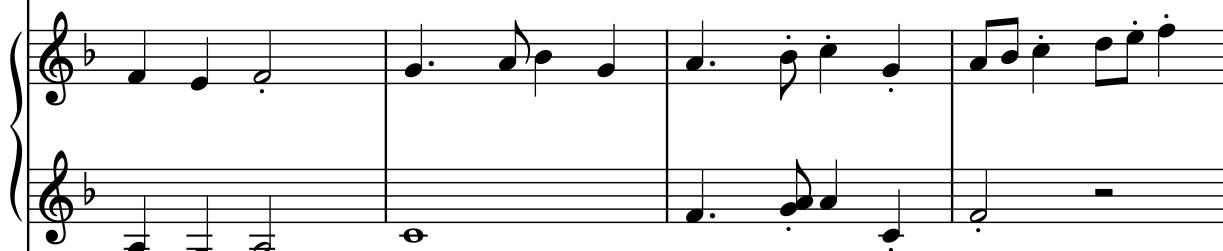

Vcs.

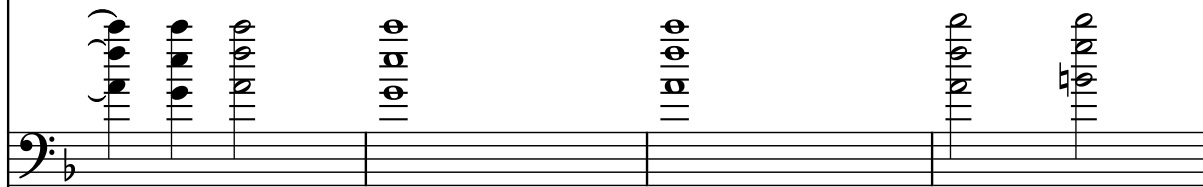

Met.

Gui. El.

Fl.

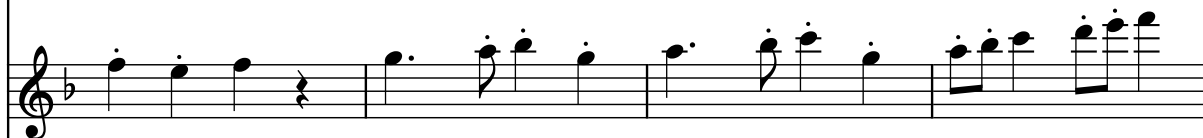

Car.

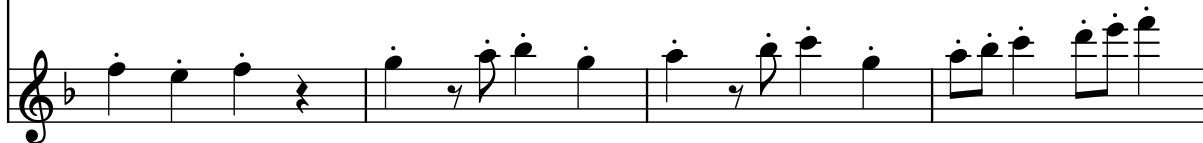

32

Sop.

B. El. Frtl.

Pno. El.

Vcs.

Met.

Gui. El.

Fl.

Car.

36

36

Sop.

B. El. Frtl.

Pno. El.

Vcs.

Met.

Gui. El.

Fl.

Car.

40

Sop.

B. El. Frtl.

Pno. El.

Vcs.

Met.

Gui. El.

Fl.

Car.

43

Sop.

B. El. Frtl.

Pno. El.

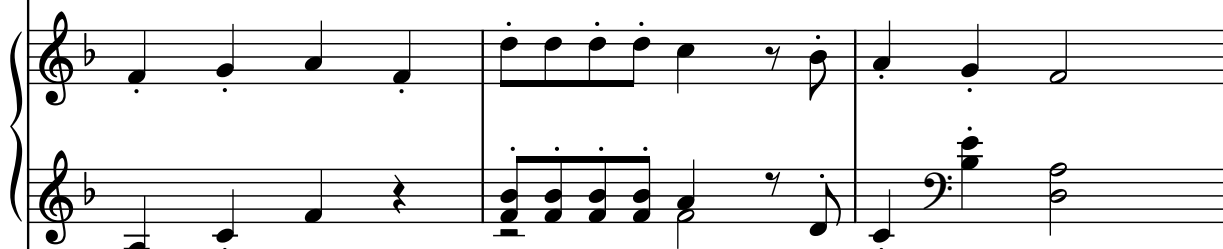

Vcs.

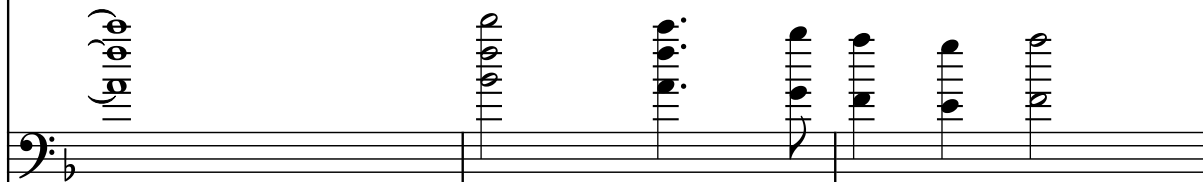

Met.

Gui. El.

Fl.

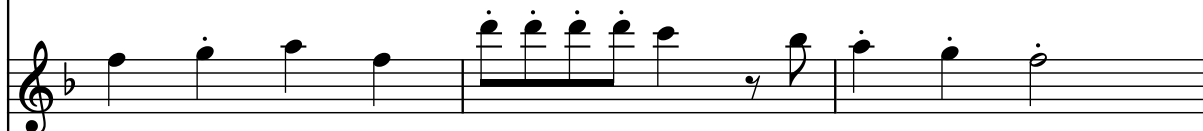

Car.

46

Sop.

B. El. Frtl.

Pno. El.

Vcs.

Met.

Gui. El.

Fl.

Car.

49

Sop.

B. El. Frtl.

Pno. El.

Vcs.

Met.

Gui. El.

Fl.

Car.

53

Sop.

B. El. Frtl.

Pno. El.

Vcs.

Met.

Gui. El.

Fl.

Car.

53